Welcome to the fascinating world of Garlita garments

Four in one - multifunctional knitwear for work, casual, sports- and outdoor activities

Garlita
knitwear manufacture and sewing

Company data

- was established in 1990
- started to produce Police, Military and school uniforms
- 200 employees
- output: 10.000 knitted garments per week
- production is carried out exclusively in our own production sites in Lithuania
- running 70 top level Flatknitting machines GG 05 till GG 16
- 97% Export to European countries
- contract garment manufacturer for fashion, outdoor, workwear and uniforms

Grazlita
knitwear manufacture and sewing

Facilities

Garliava / Alytus (LT)

- Management & Administration
- Warehouse
- Flatknitting, sewing, linking

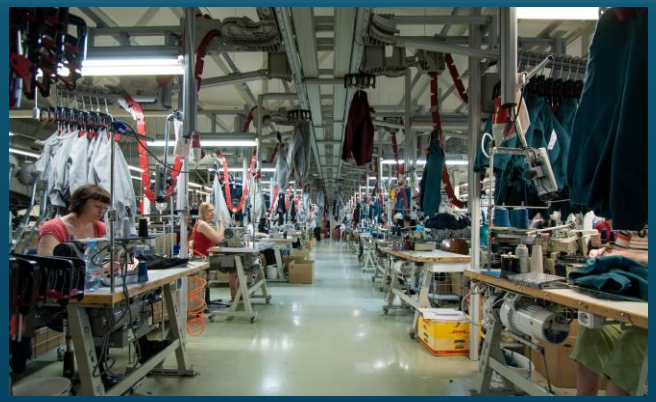

Garlita knitwear manufacture and sewing

Reduced CO2 footprint

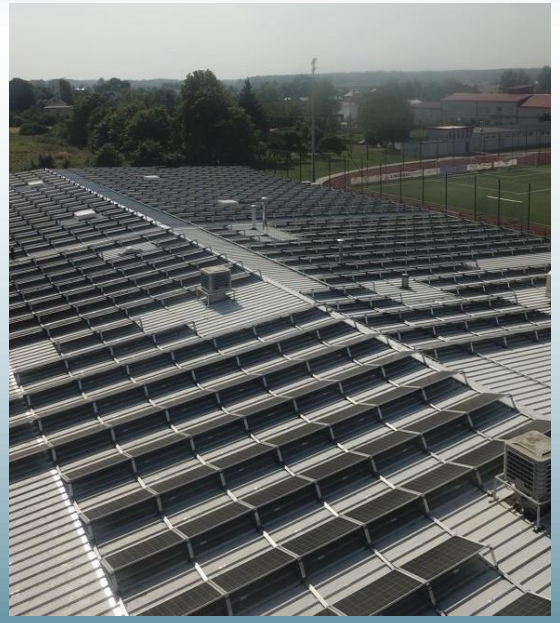

Solar Panels on the roof

Solar electricity is a low carbon and renewable energy.
Garlita saveing huge amount of tons of carbon per year by using self-made electricity for our flat-knitting department.

Certificates

Nativa

VIEŠOJI ĮSTAIGA LST Sert

LIETUVOS NACIONALINIS AKREDITACIJOS BIURAS

VS SERTIFIKAVIMAS ISO/IEC 17021 Nr. LA. 04.001

ATITIKTIES SERTIFIKATAS

LST Sert atitikties sertifikatu patvirtinama, jog įvertinta

UAB "GARLITA"

Stadiono g. 2, Rinkūnų k., LT-53280 Kauno r.

kokybės vadybos sistema ir nustatyta, kad ji atitinka

LST EN ISO 9001:2015

reikalavimus šioje veiklos srityje:

TRIKOTAŽINIŲ GAMINIŲ KŪRIMAS IR GAMYBA*

Atitiktis nustatyta per pakartotinį auditą (*Ataskaita Nr. 2020-605-1*) ir bus tikrinama priežiūros auditų metu

Kokybės vadybos sistema sertifikuota nuo 2004-06-28

Šis sertifikatas galioja nuo 2020-08-01 iki 2023-07-31
Sertifikato registracijos Nr. 9000-532

VILNIUS, 2020-08-01

ISO 9001 and 14001

Company Vision

- continously reduce CO2 footprint in our production
- looking for longterm partnership with customers and suppliers
- strong focus on sustainability, innovation, quality and service
- ambitious to achieve best labour conditions for our employees
- production with state of the art technology
- to be first waste-free textile manufacturer
- hold our position as best performing outerwear company in Lithuania

Sustainability + Innovation = Sustainnovation

- producing our own electricity with solar pannels
- using mostly wool and Tencel – Biodegradable
- wool chlorinefree treated and mulesing free
- instead of water using Washingballs (reduce amount of water by 70%)
- sourcing driven by quality, innovation, sustainability

Gazlita
knitwear manufacture and sewing

sourcing partners for yarns and other accessories have to fulfill our high standards

- Wool according highest standards (Nativa, RWS, GOTS, Bluesign)
- Cotton – GOTS standard
- Tencel
- Biodegradable / recycled Polyamid
- Technical fibres – highest performance

Product-Range

Fashion	Function-Sport	Workwear	**Uniforms-Protection**

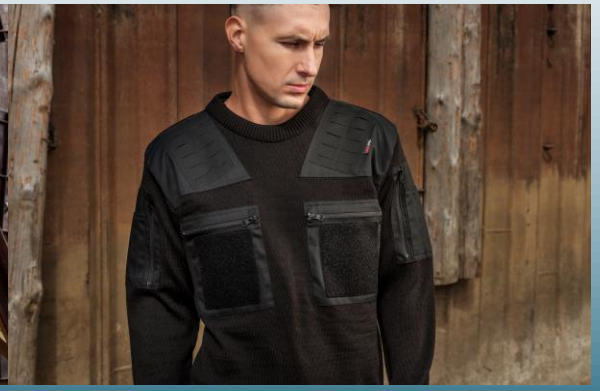

Gazlita knitwear manufacture and sewing

4in1 – why and what‘s behind this

- 75% of all clothing used in EU is imported
- average consumer throw away at least 11kg of textiles per year
- cheap, lot of collections per year, quick change of fashion
- low quality level = not sustainable
- one piece of clothing for work, one or leisure time, one for sport, one for outdoor….
- save ressources, try to combine features

How it works

- offering full service in terms of design, technical support, sourcing
- products are customised products, developed together with our customers
- global network: connecting people and ideas

Gazlita
knitwear manufacture and sewing

Join in!